

PLANIMETRIA GENERALE - scala 1:500



01



02



03



04

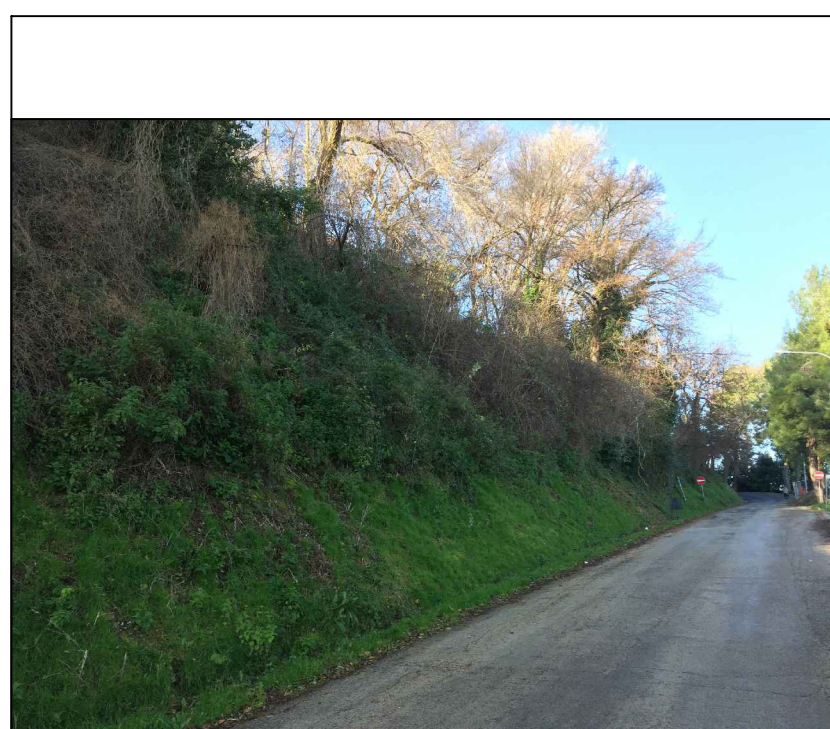

05



06

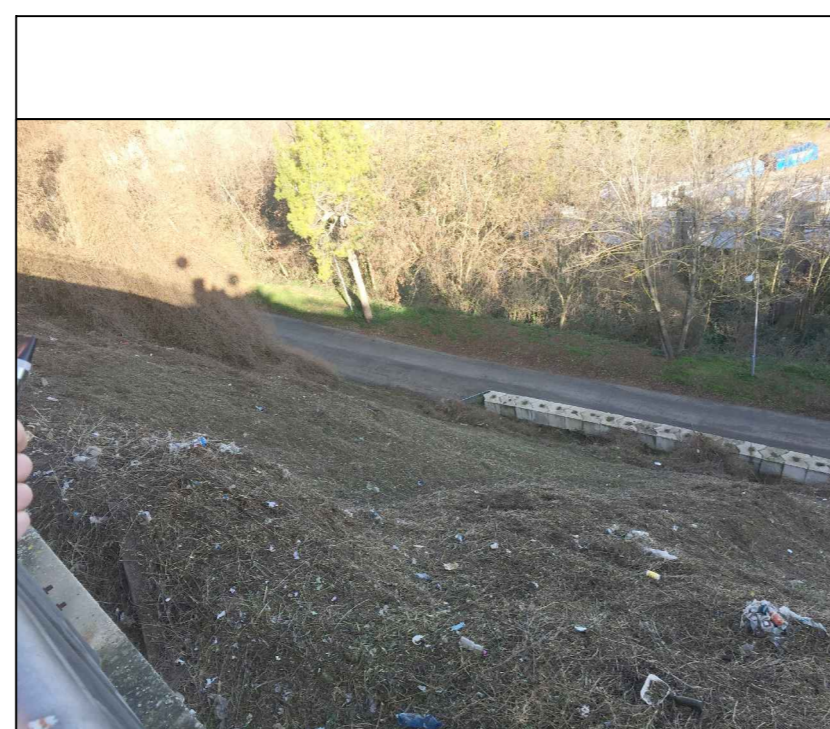

07

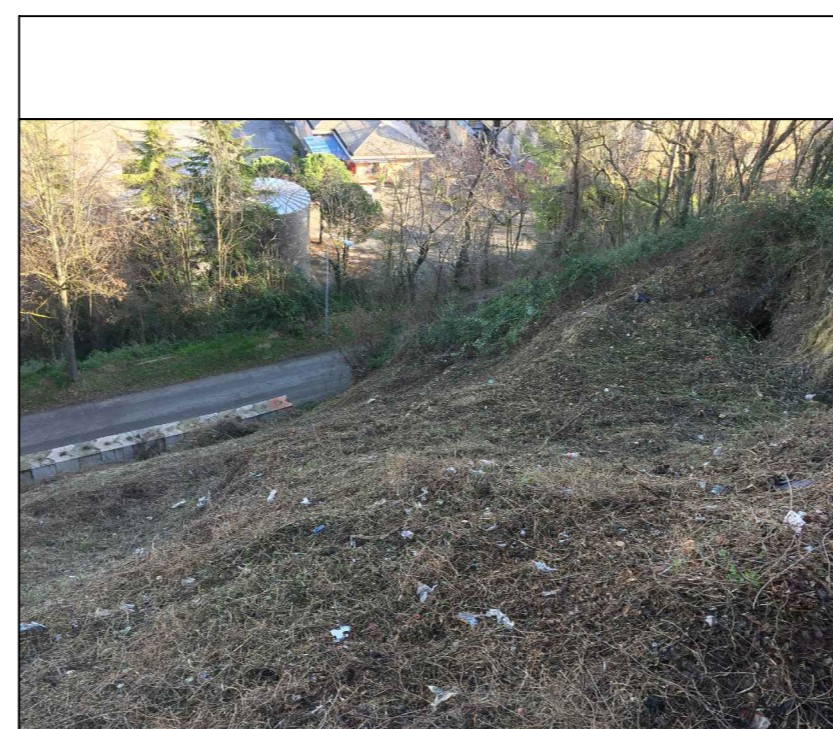

08



09



10

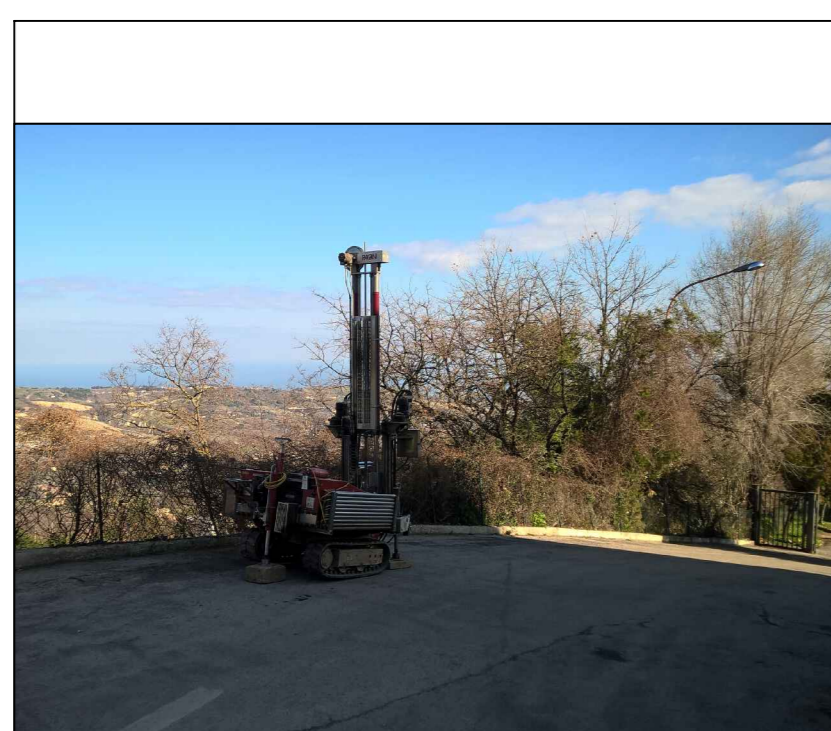

11



12



13

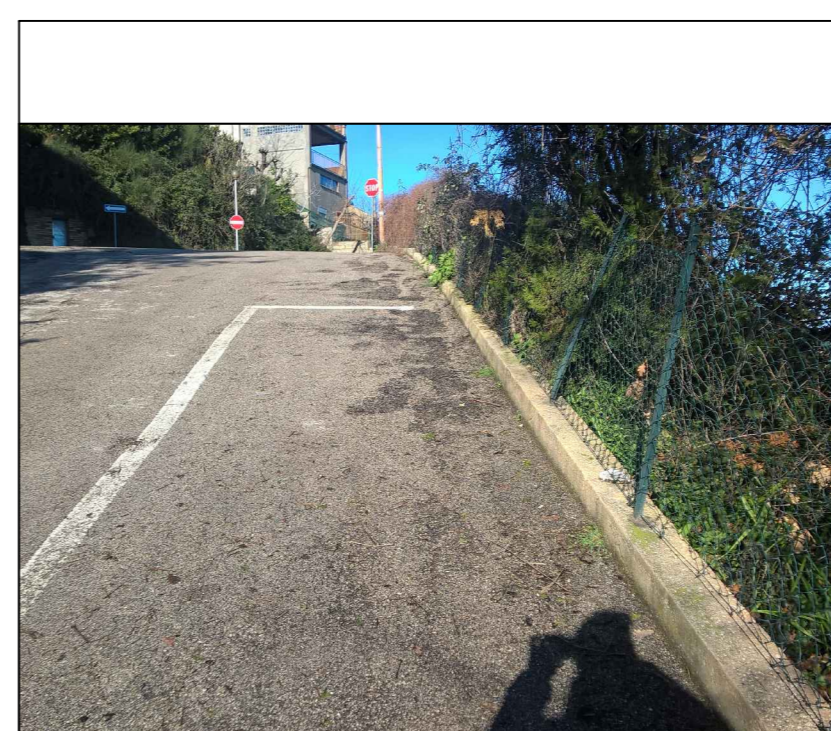

14

Comune di **ACQUAVIVA PICENA**
 Provincia di Ascoli Piceno Regione Marche

**LAVORI DI CONSOLIDAMENTO DEL DISSESTO IDROGEOLOGICO
 IN ATTO SUL VERSANTE SETTENTRIONALE
 DELL'ABITATO DI ACQUAVIVA PICENA**

ELABORATO:
TAVOLA 2

SCALA:
1:500

DATA:
10.03.2018

PROGETTO DEFINITIVO

DOCUMENTAZIONE FOTOGRAFICA

Progettista

Responsabile del procedimento

Ing. Francesco Trovarelli